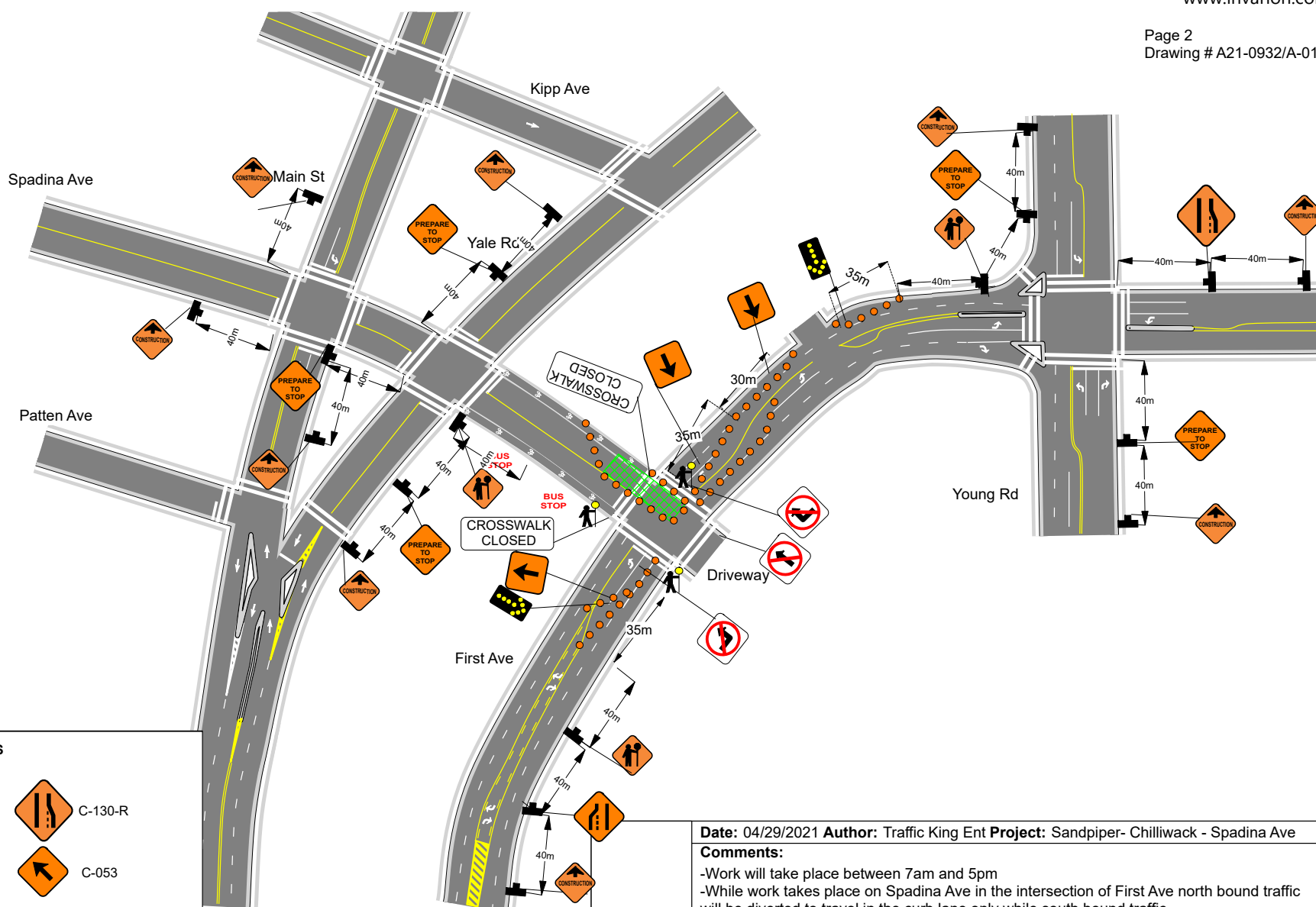
**Legend**

- Arrowboard (Single)
- Bicycle Lane
- Delineator
- Sign Stand
- Traffic controller
- Work Area

**SIGN CODES**

- | | |
|----------|-------------|
| C-018-1A | C-130-R |
| C-001-1 | C-053 |
| C-29 | R-15R |
| C-130-L | R-15L |
| R-017 | Custom sign |

Date: 04/29/2021 **Author:** Traffic King Ent **Project:** Sandpiper- Chilliwack - Spadina Ave

Comments:

- Work will take place between 7am and 5pm
- While work takes place on Spadina Ave in the intersection of First Ave north bound traffic will be diverted to travel in the curb lane only while south bound traffic will travel in the north bound fast lane
- TCP's will ensure they are working with traffic signals AT ALL TIMES
- "No Parking" signs will be placed where needed prior to work beginning
- Pedestrians will be provided safe passage through the construction zone down the sidewalks.
- Any driveways in work zone will be maintained and access to and from the homes will be provided at all times.
- TCPs will assist pedestrians and cyclists as needed
- All signs and traffic control devices are to comply with MOTI Manual for Work on Roadways
- Signs to be removed during non-working hours

SANDPIPER
CONTRACTING